Big Red Band
09/10/2018

Guantanamera

(Tenor)
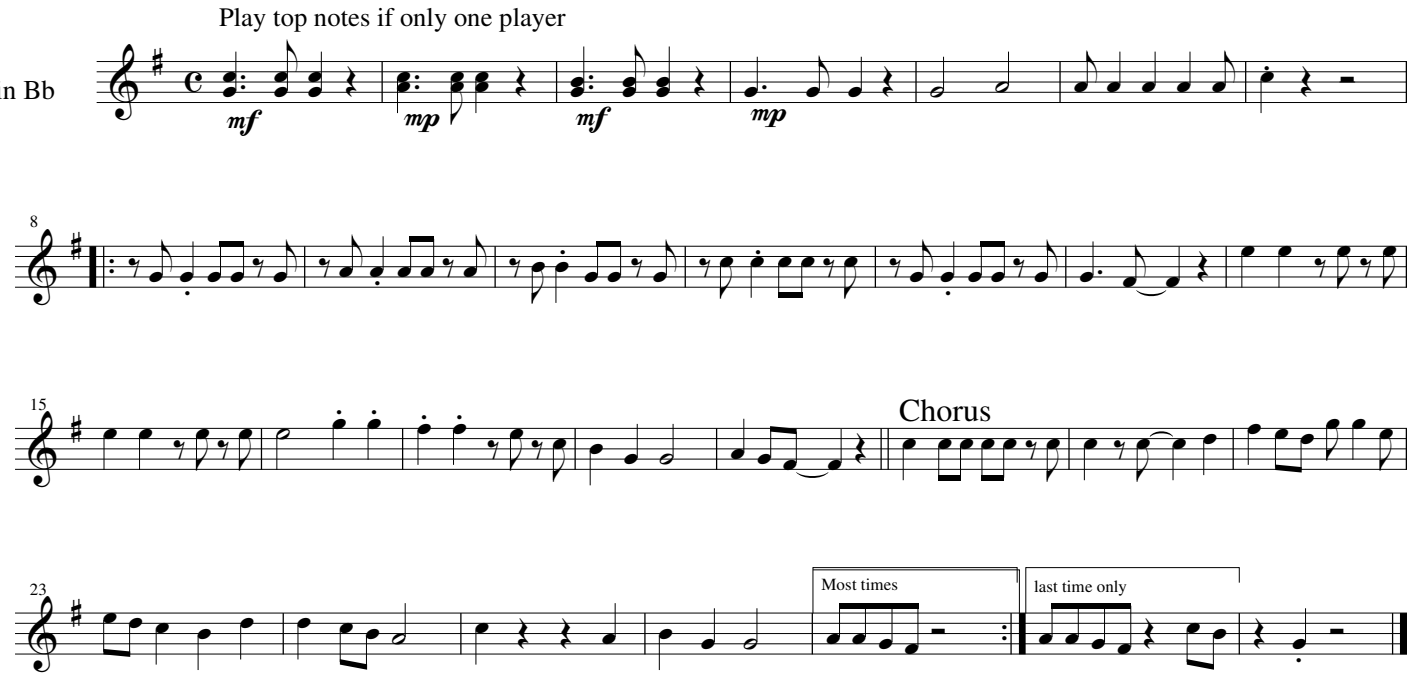
Part 3 in Bb